KARIBAN

K476

# Men’s hooded sweatshirt

• Combed cotton.

• Made of brushed fleece for optimal comfort.

• Perfect for everyday casual wear.



80% cotton / 20% polyester (Olive camouflage 70% cotton / 30% polyester). Combed cotton. Brushed fleece. Set-in sleeves. Lined hood with matching drawstring. Kangaroo pockets. Ribbed cuffs and hem.

XS S M L XL XXL 3XL 4XL 280 g/m²

## Certifications

OEKO TEX® STANDARD 100 CQ 1007/7 IFTH www.oeko-tex.com

## More information

**Logistic**

5 20

**Country of origin**

PK - Pakistan
BD - Bangladesh

**Customs code**

61102099

## Also available in version



K473 K477

Apple Green, Ash Heather, Black, Camel, Candyfloss, Caper Green, Cherry Red, Chocolate, Dark Grey

Dark Khaki, Dark Mustard, Dusty Purple, Earthy Green, Emerald Green, Forest Green, Fuchsia, Green Olive, Grey Camouflage

Hawaii Blue, Ink Blue, Kelly Green, Light Royal Blue, Light Sand, Lime, Moka Brown, Navy, Olive Camouflage

Orange, Orion Blue, Oxford Grey, Pale Pink, Peach, Pistachio, Pumpkin, Purple, Red

Royal Blue, Sky Blue, Storm Grey, Straw Yellow, Sweet Grey, Tropical Blue, True Coral, White, Wine

Yellow

KARIBAN

K476

# Men’s hooded sweatshirt

**Dimensions (cm)**

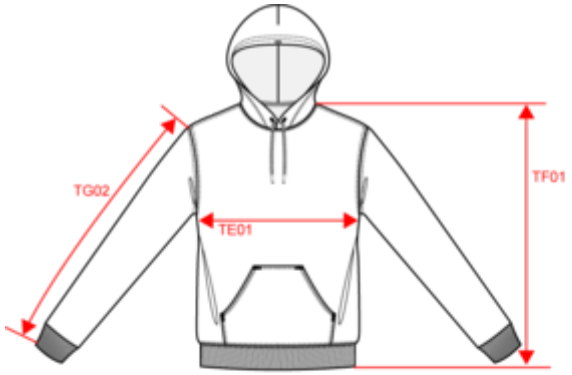


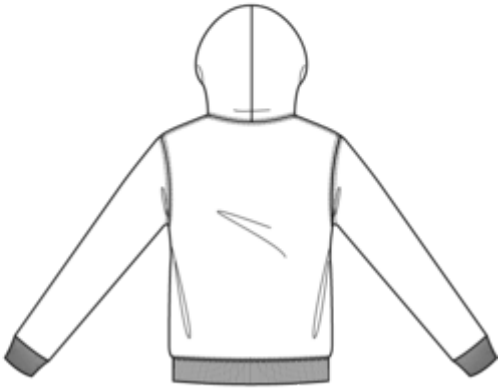

| Measurements in cm | XS | S | M | L | XL | XXL | 3XL | 4XL |
|---|---|---|---|---|---|---|---|---|
| TE01 - 1/2 chest width at 1.5cm below armhole | 49.00 | 52.00 | 55.00 | 58.00 | 61.00 | 64.00 | 67.00 | 70.00 |
| TF01 - Total height from HSP | 69.00 | 71.00 | 73.00 | 75.00 | 77.00 | 79.00 | 81.00 | 83.00 |
| TG02 - Long sleeve length | 60.50 | 61.50 | 62.50 | 63.50 | 64.50 | 65.50 | 66.50 | 67.50 |

KARIBAN

K476

# Men’s hooded sweatshirt

## Colours information

**Apple Green**
RVB : 149,205,148
Pantone C : 358C
Pantone TCX : 14-0127TCX

**Ash Heather**
RVB :
Pantone C : Based on Warm gray 1C
Pantone TCX : Based on 13-4108TCX

**Black**
RVB : 35,35,37
Pantone C : Black
Pantone TCX : 19-4004TCX

**Camel**
RVB : 152,125,96
Pantone C : 874C
Pantone TCX : 17-1038TCX

**Candyfloss**
RVB : 225,100,143
Pantone C : 7423C
Pantone TCX : 16-2126tcx

**Caper Green**
RVB : 84,91,74
Pantone C : 418C
Pantone TCX : 19-0309TCX

**Cherry Red**
RVB : 147,2,38
Pantone C : 7427C
Pantone TCX : 19-1862TCX

**Chocolate**
RVB : 63,52,49
Pantone C : 412C
Pantone TCX : 19-0910TCX

**Dark Grey**
RVB : 63,60,60
Pantone C : 447C
Pantone TCX : 19-0000TCX

**Dark Khaki**
RVB : 75,71,61
Pantone C : 418C
Pantone TCX : 19-0414TCX

**Dark Mustard**
RVB : 200,142,36
Pantone C : 7563C
Pantone TCX : 15-0953TCX

**Dusty Purple**
RVB : 157,112,127
Pantone C : 7639C
Pantone TCX : 17-1610TCX

**Earthy Green**
RVB : 67,99,90
Pantone C : 5545C
Pantone TCX : 18-5718TCX

**Emerald Green**
RVB : 0,90,93
Pantone C : 7720C
Pantone TCX : 19-5226TCX

**Forest Green**
RVB : 41,62,48
Pantone C : 5605C
Pantone TCX : 19-5918TCX

**Fuchsia**
RVB : 188,21,94
Pantone C : 7425C
Pantone TCX : 18-1945TCX

**Green Olive**
RVB : 71,69,62
Pantone C : 418C
Pantone TCX : 19-0506TCX

**Grey Camouflage**
RVB :
Pantone C : -
Pantone TCX : -

**Hawaii Blue**
RVB : 22,149,190
Pantone C : 7459C
Pantone TCX : 16-4427TCX

**Ink Blue**
RVB : 28,60,81
Pantone C : 7546C
Pantone TCX : 19-4125TCX

**Kelly Green**
RVB : 0,105,74
Pantone C : 7727C
Pantone TCX : 18-5338TCX

**Light Royal Blue**
RVB : 53,95,151
Pantone C : 653C
Pantone TCX : 18-4041TCX

**Light Sand**
RVB : 196,179,157
Pantone C : 480C
Pantone TCX : 15-1304TCX

**Lime**
RVB : 151,202,91
Pantone C : 367C
Pantone TCX : 14-0244TCX

**Moka Brown**
RVB : 118,101,92
Pantone C : 7531C
Pantone TCX : 17-0909TCX

**Navy**
RVB : 41,46,56
Pantone C : 433C
Pantone TCX : 19-4012TCX

**Olive Camouflage**
RVB :
Pantone C : -
Pantone TCX : -

**Orange**
RVB : 252,107,16
Pantone C : 1585C
Pantone TCX : 16-1364TCX

**Orion Blue**
RVB : 56,75,89
Pantone C : 432C
Pantone TCX : 19-4229TCX

**Oxford Grey**
RVB :
Pantone C : Based on Cool gray 7C
Pantone TCX : Based on 16-3850TCX

**Pale Pink**
RVB : 244,202,209
Pantone C : 692C
Pantone TCX : 12-1310TCX

**Peach**
RVB : 205,145,121
Pantone C : 7515C
Pantone TCX : 15-1322TCX

**Pistachio**
RVB : 143,166,96
Pantone C : 577C
Pantone TCX : 15-0332TCX

**Pumpkin**
RVB : 208,116,41
Pantone C : 7565C
Pantone TCX : 16-1149TCX

**Purple**
RVB : 84,67,105
Pantone C : 7447C
Pantone TCX : 19-3620TCX

**Red**
RVB : 195,32,54
Pantone C : 200C
Pantone TCX : 19-1664TCX

**Royal Blue**
RVB : 33,59,127
Pantone C : 7687C
Pantone TCX : 19-3952TCX

**Sky Blue**
RVB : 136,169,206
Pantone C : 5425C
Pantone TCX : 14-4121TCX

**Storm Grey**
RVB : 97,96,99
Pantone C : 425C
Pantone TCX : 18-0201TCX

**Straw Yellow**
RVB : 235,226,174
Pantone C : 614C
Pantone TCX : 13-0614TCX

KARIBAN

K476

# Men’s hooded sweatshirt

## Colours information

**Sweet Grey**
RVB : 171,172,169
Pantone C : 414C
Pantone TCX : 16-4402tcx

**Tropical Blue**
RVB : 0,111,159
Pantone C : 7468C
Pantone TCX : 18-4537TCX

**True Coral**
RVB : 226,97,98
Pantone C : 170C
Pantone TCX : 18-1649TCX

**White**
RVB : 236,236,252
Pantone C : White
Pantone TCX : 11-0601TCX

**Wine**
RVB : 91,39,54
Pantone C : 504C
Pantone TCX : 19-1522TCX

**Yellow**
RVB : 254,186,36
Pantone C : 1235C
Pantone TCX : 15-0955TCX

**Logistic** 5 20

| Sizes | Width (cm) | Height (cm) | Length (cm) | Net weight (kg) | Gross weight (kg) | Pieces/Box | Pieces/Bundle |
|---|---|---|---|---|---|---|---|
| XS | 40.00 | 30.00 | 60.00 | 8.8 | 10.6 | 20 | 5 |
| S | 40.00 | 30.00 | 60.00 | 9.5 | 11.3 | 20 | 5 |
| M | 40.00 | 30.00 | 60.00 | 10.1 | 11.9 | 20 | 5 |
| L | 40.00 | 30.00 | 60.00 | 10.7 | 12.5 | 20 | 5 |
| XL | 40.00 | 30.00 | 60.00 | 11.3 | 13.1 | 20 | 5 |
| XXL | 40.00 | 30.00 | 60.00 | 11.7 | 13.4 | 20 | 5 |
| 3XL | 40.00 | 32.00 | 60.00 | 12.5 | 14.3 | 20 | 5 |
| 4XL | 40.00 | 32.00 | 60.00 | 13.3 | 15.2 | 20 | 5 |