KARIBAN

K363

Babies' SHORT-SLEEVED T-shirt

• The essential baby t-shirt, enzyme-washed.

• Soft to the touch and excellent printability.

• Made from 100% cotton.



100% cotton. Enzyme-washed. Crew neck with 2 shoulder press studs. Contrasting neck tape. Twin needle finishing at the cuffs and hem.

3M 6M 9M 12M 18M 24M 36M 180 g/m²

Black Fuchsia Navy Red Sky Blue White

Certifications

OEKO TEX® STANDARD 100 CQ 1007/7 IFTH www.oeko-tex.com

More information

Logistic

10 50

Country of origin

BD - Bangladesh

Customs code

61112090

Also available in version



K380 K356

KARIBAN

K363

Babies' SHORT-SLEEVED T-shirt

Dimensions (cm)

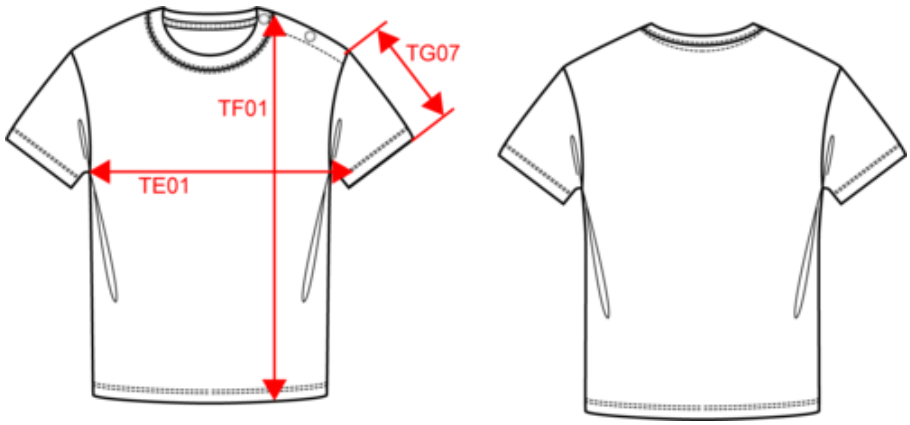

Measurements in cm	3M	6M	9M	12M	18M	24M	36M
TE01 - 1/2 chest width at 1.5cm below armhole	22.00	23.25	24.50	26.00	26.75	27.75	29.50
TF01 - Total height from HSP	26.25	27.75	29.00	30.50	32.25	34.00	37.50
TG07 - Short sleeve length	7.00	7.50	8.25	9.00	9.25	9.75	10.50

KARIBAN

K363

Babies' SHORT-SLEEVED T-shirt

Colours information

Black
RVB : 35,35,37
Pantone C : Black
Pantone TCX : 19-4004TCX

Fuchsia
RVB : 188,21,94
Pantone C : 7425C
Pantone TCX : 18-1945TCX

Navy
RVB : 41,46,56
Pantone C : 433C
Pantone TCX : 19-4012TCX

Red
RVB : 195,32,54
Pantone C : 200C
Pantone TCX : 19-1664TCX

Sky Blue
RVB : 136,169,206
Pantone C : 5425C
Pantone TCX : 14-4121TCX

White
RVB : 236,236,252
Pantone C : White
Pantone TCX : 11-0601TCX

Logisti  10  50

Sizes	Width (cm)	Height (cm)	Length (cm)	Net weight (kg)	Gross weight (kg)	Pieces/Box	Pieces/Bundle
3M	16.00	25.00	26.00	2.3	2.7	50	10
6M	16.00	25.00	26.00	2.3	2.7	50	10
9M	16.00	25.00	26.00	2.3	2.7	50	10
12M	16.00	25.00	26.00	2.3	2.7	50	10
18M	20.00	25.00	30.00	2.8	3.3	50	10
24M	20.00	25.00	30.00	2.8	3.3	50	10
36M	20.00	25.00	30.00	2.8	3.3	50	10