KARIBAN

K359

Men's long-sleeved crew neck T-shirt

• Soft to the touch and excellent printability.

• Enzyme washing and combed cotton : keeps surfaces smooth after several washes.

• Large choice of colours.



100% enzyme-washed combed cotton (Oxford Grey : 90% cotton / 10% viscose). Straight fit. Neck tape (Oxford Grey contrast neck tape for all colours, except for White body where neck tape is White and Oxford Grey body where neck tape is Dark Grey). Twin needle finishing at the cuffs and hem.

S M L XL XXL 3XL 4XL 180 g/m²

Certifications

OEKO TEX® STANDARD 100 CQ 1007/7 IFTH www.oeko-tex.com

More information

Logistic

10 50

Country of origin

BD - Bangladesh

Customs code

61091000

Ash Heather, Black, Chocolate, Dark Grey, Dark Khaki, Forest Green, Fuchsia, Kelly Green, Light Royal Blue, Light Sand, Lime, Navy, Orange, Oxford Grey, Purple, Red, Royal Blue, Sky Blue, Tropical Blue, White, Wine, Yellow

Also available in version



K383

KARIBAN

K359

Men's long-sleeved crew neck T-shirt

Dimensions (cm)

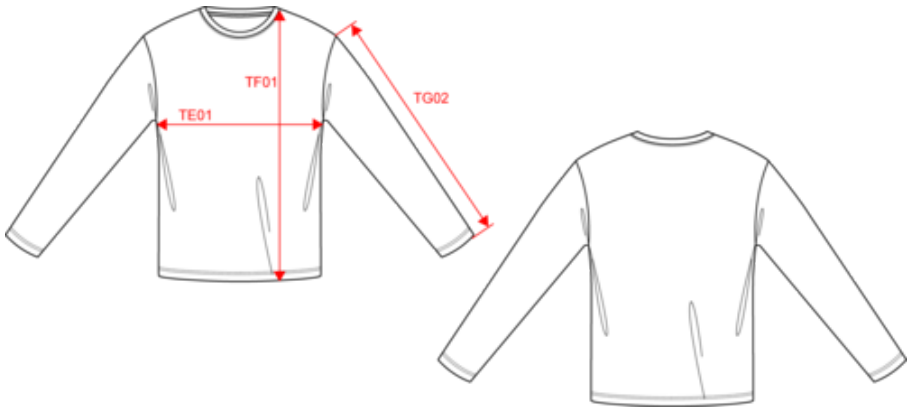

Measurements in cm	S	M	L	XL	XXL	3XL	4XL
TE01 - 1/2 chest width at 1.5cm below armhole	49.00	52.00	55.00	58.00	61.00	64.00	67.00
TF01 - Total height from HSP	70.00	72.00	74.00	76.00	78.00	80.00	82.00
TG02 - Long sleeve length	63.00	64.00	65.00	66.00	67.00	68.00	69.00

KARIBAN

K359

Men's long-sleeved crew neck T-shirt

Colours information

Ash Heather
RVB :
Pantone C : Based on Warm gray 1C
Pantone TCX : Based on 13-4108TCX

Black
RVB : 35,35,37
Pantone C : Black
Pantone TCX : 19-4004TCX

Chocolate
RVB : 63,52,49
Pantone C : 412C
Pantone TCX : 19-0910TCX

Dark Grey
RVB : 63,60,60
Pantone C : 447C
Pantone TCX : 19-0000TCX

Dark Khaki
RVB : 75,71,61
Pantone C : 418C
Pantone TCX : 19-0414TCX

Forest Green
RVB : 41,62,48
Pantone C : 5605C
Pantone TCX : 19-5918TCX

Fuchsia
RVB : 188,21,94
Pantone C : 7425C
Pantone TCX : 18-1945TCX

Kelly Green
RVB : 0,105,74
Pantone C : 7727C
Pantone TCX : 18-5338TCX

Light Royal Blue
RVB : 53,95,151
Pantone C : 653C
Pantone TCX : 18-4041TCX

Light Sand
RVB : 196,179,157
Pantone C : 480C
Pantone TCX : 15-1304TCX

Lime
RVB : 151,202,91
Pantone C : 367C
Pantone TCX : 14-0244TCX

Navy
RVB : 41,46,56
Pantone C : 433C
Pantone TCX : 19-4012TCX

Orange
RVB : 252,107,16
Pantone C : 1585C
Pantone TCX : 16-1364TCX

Oxford Grey
RVB :
Pantone C : Based on Cool gray 7C
Pantone TCX : Based on 16-3850TCX

Purple
RVB : 84,67,105
Pantone C : 7447C
Pantone TCX : 19-3620TCX

Red
RVB : 195,32,54
Pantone C : 200C
Pantone TCX : 19-1664TCX

Royal Blue
RVB : 33,59,127
Pantone C : 7687C
Pantone TCX : 19-3952TCX

Sky Blue
RVB : 136,169,206
Pantone C : 5425C
Pantone TCX : 14-4121TCX

Tropical Blue
RVB : 0,111,159
Pantone C : 7468C
Pantone TCX : 18-4537TCX

White
RVB : 236,236,252
Pantone C : White
Pantone TCX : 11-0601TCX

Wine
RVB : 91,39,54
Pantone C : 504C
Pantone TCX : 19-1522TCX

Yellow
RVB : 254,186,36
Pantone C : 1235C
Pantone TCX : 15-0955TCX

Logisti 10 50

Sizes	Width (cm)	Height (cm)	Length (cm)	Net weight (kg)	Gross weight (kg)	Pieces/Box	Pieces/Bundle
S	40.00	22.00	60.00	10	11.8	50	10
M	40.00	22.00	60.00	11	12.8	50	10
L	40.00	22.00	60.00	11.7	13.5	50	10
XL	40.00	24.00	60.00	12.2	14.1	50	10
XXL	40.00	24.00	60.00	13.2	15.1	50	10
3XL	40.00	24.00	60.00	14	15.9	50	10
4XL	40.00	24.00	60.00	14.8	16.7	50	10